GRUNDRISS OG

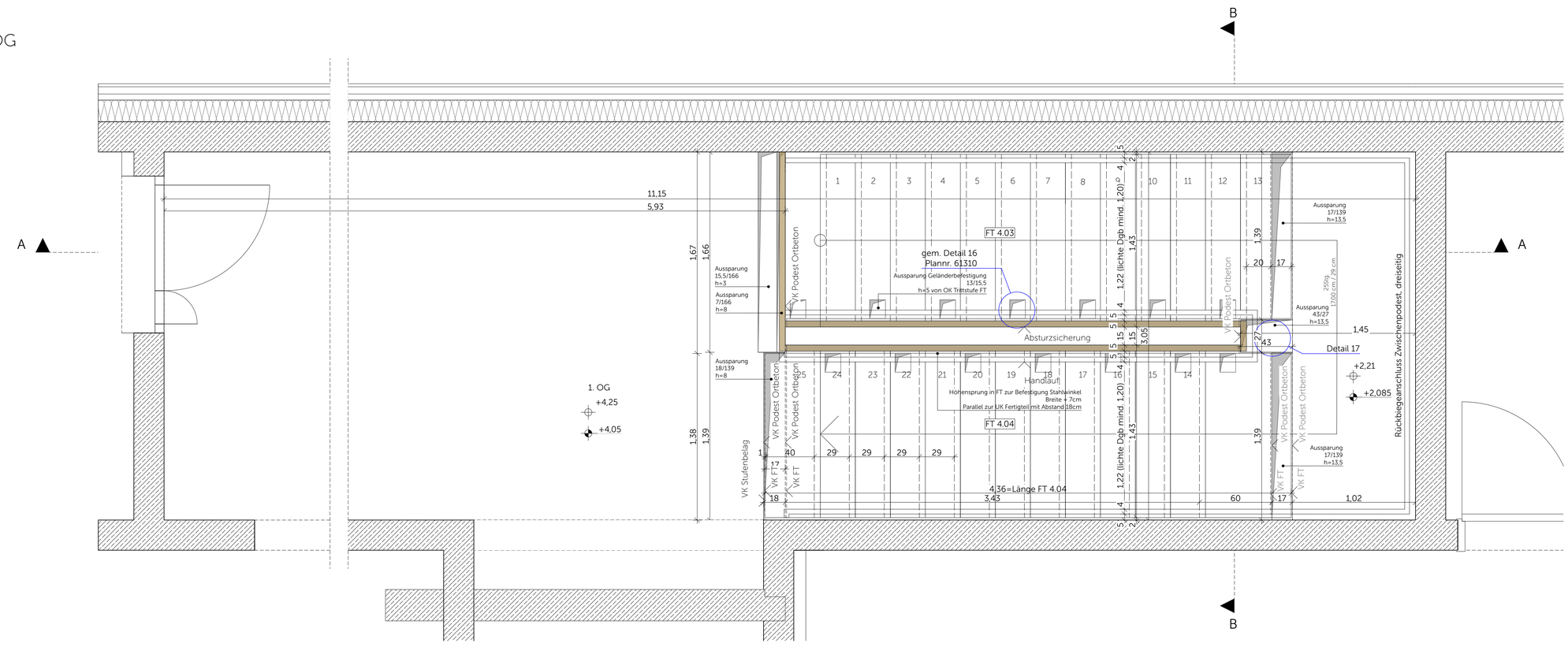

GRUNDRISS EG

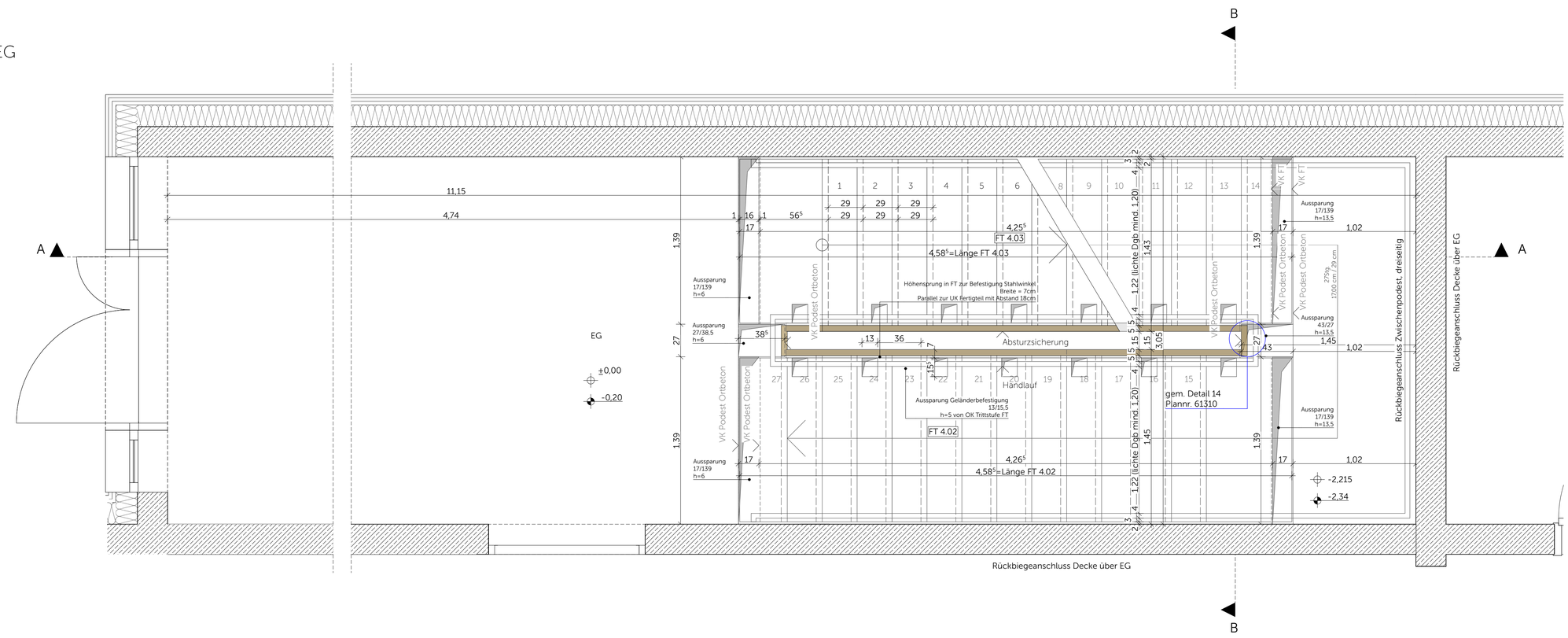

GRUNDRISS UG

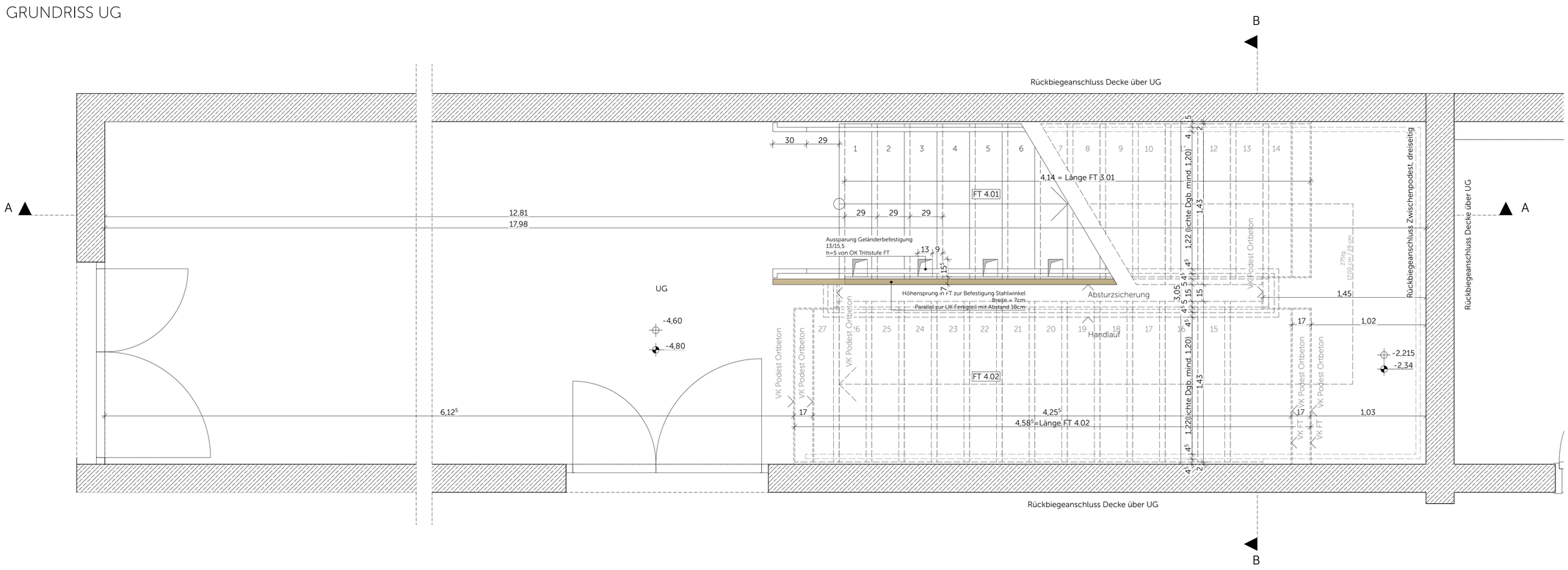

Neubau Schulcampus Deisenhofen 24.04.26

Bauherr: ZV staatl. weiterf. Schulen im Süden des LK München 1:20

SCD_XXXXSX_ARC_H&R_5_DT_TR_63100_0_F_01_

Fluchttreppenhaus MZW-Halle Grundrisse